



**INTERNATIONAL
PROSPECTUS**



**World University
Rankings 2024**
by Subject



**WORLD
UNIVERSITY
RANKINGS**



Welcome to Universiti Malaysia Sarawak



Welcome to Universiti Malaysia Sarawak, where tradition meets transformation and knowledge creates impact.

UNIMAS, located in Kota Samarahan, also known as the “District of Knowledge”, is situated in the heart of Borneo. As a dynamic and forward-looking institution, UNIMAS embraces innovation, inclusivity, and excellence in education and research. As one of Malaysia’s leading public universities, we take pride in offering a rich academic environment that reflects the unique cultural and ecological diversity of Sarawak.

At UNIMAS, we believe in empowering students to think critically, act ethically, and engage globally. Our programmes are designed to equip graduates with the skills and values needed to thrive in a rapidly changing world, supported by dedicated faculty, modern facilities, and a vibrant campus community.

Whether you are a local or international student, your journey with us will be one of discovery, growth, and inspiration. From cutting-edge research to community-driven initiatives, UNIMAS is a place where your potential takes shape and your future begins.

Welcome to UNIMAS, the Emerging Global University.

WHY UNIMAS IS A GREAT UNIVERSITY TO PURSUE YOUR STUDY?

Achieves 92% Graduate Employability Rate

Ranked 226 in QS Asia University Rankings

Ranked 101-200 in the THE Impact Rankings 2025

World Top 100 in Four SDG Categories:



Top No.1 Public University in Sarawak

Amazing Facilities in UNIMAS

Unmatched Student Experience



ALL ABOUT UNIVERSITI MALAYSIA SARAWAK



Airport to UNIMAS
 *15 to 20 (minutes)
 *Grab, Maxim, AirAsia Ride



Kuching International Airport
 *1.5hours flight via Kuala Lumpur
 *1.3hours flight via Singapore

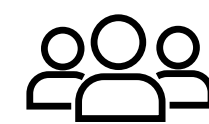

Sarawak Populations
 *2.5 Millions
 ***Ethnic Groups:** Malay, Iban, Chinese, Bidayuh



17,326

Students

14,049 Undergraduate Students

2618 Postgraduate Students

659 International Students

61 Countries

887 Pre-University Students



63,950

Alumni

*Over 61 countries

LIST OF FACULTIES

- Resource Science and Technology
- Social Sciences & Humanities
- Cognitive Sciences and Human Development
- Applied and Creative Arts
- Engineering
- Computer Science & Information Technology
- Medicine and Health Sciences
- Economics and Business
- Education, Language & Communication
- Built Environment
- Centre for Pre-University Studies
- UNIMAS Business School

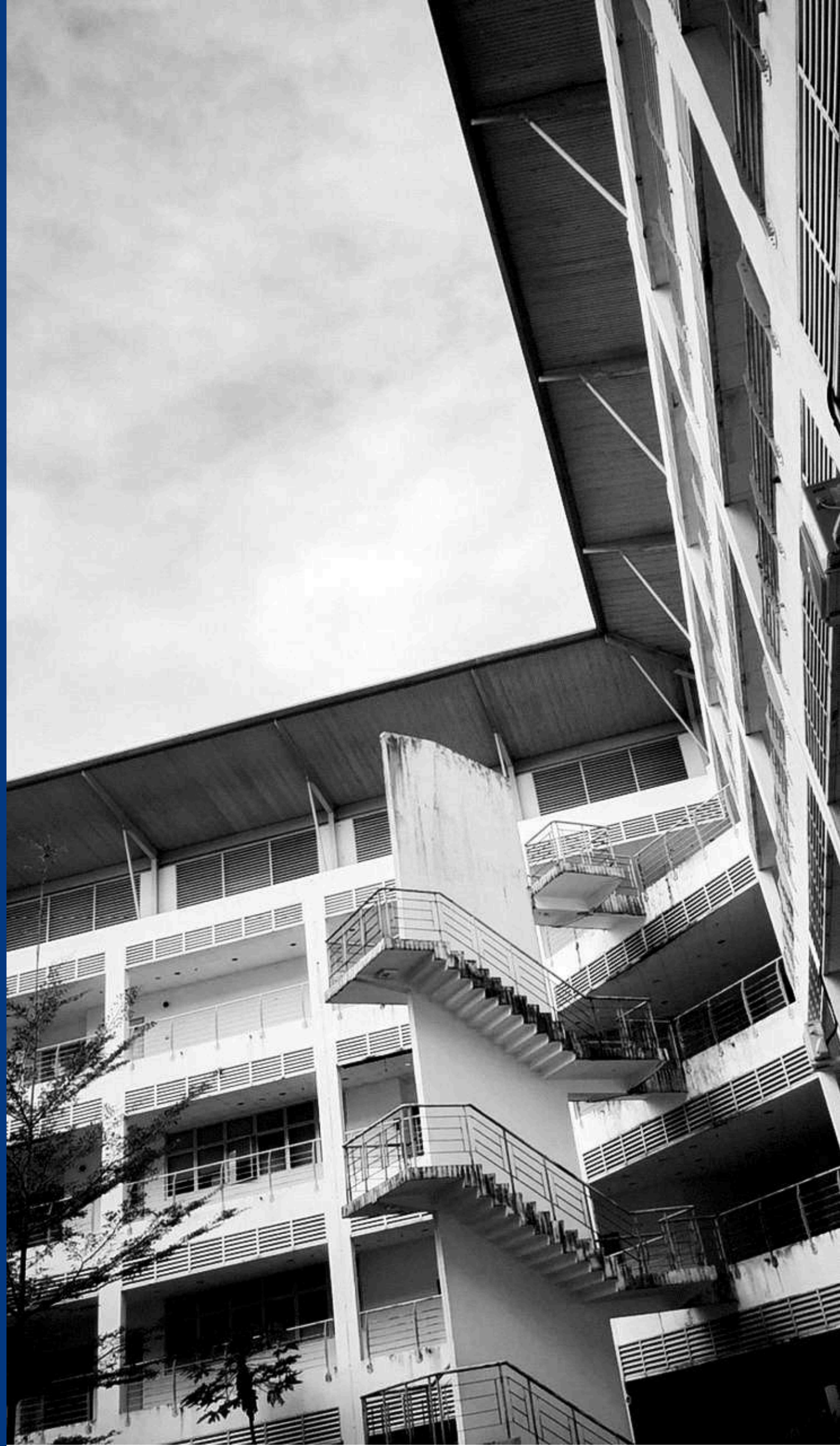

RESEARCH INSTITUTES

- Biodiversity and Environmental Conservation
- Health and Community Medicine
- Borneo Studies
- Creative Arts and Technology
- Social Informatics and Technological Innovations
- Sustainable & Renewable Energy
- Tourism Research & Innovation

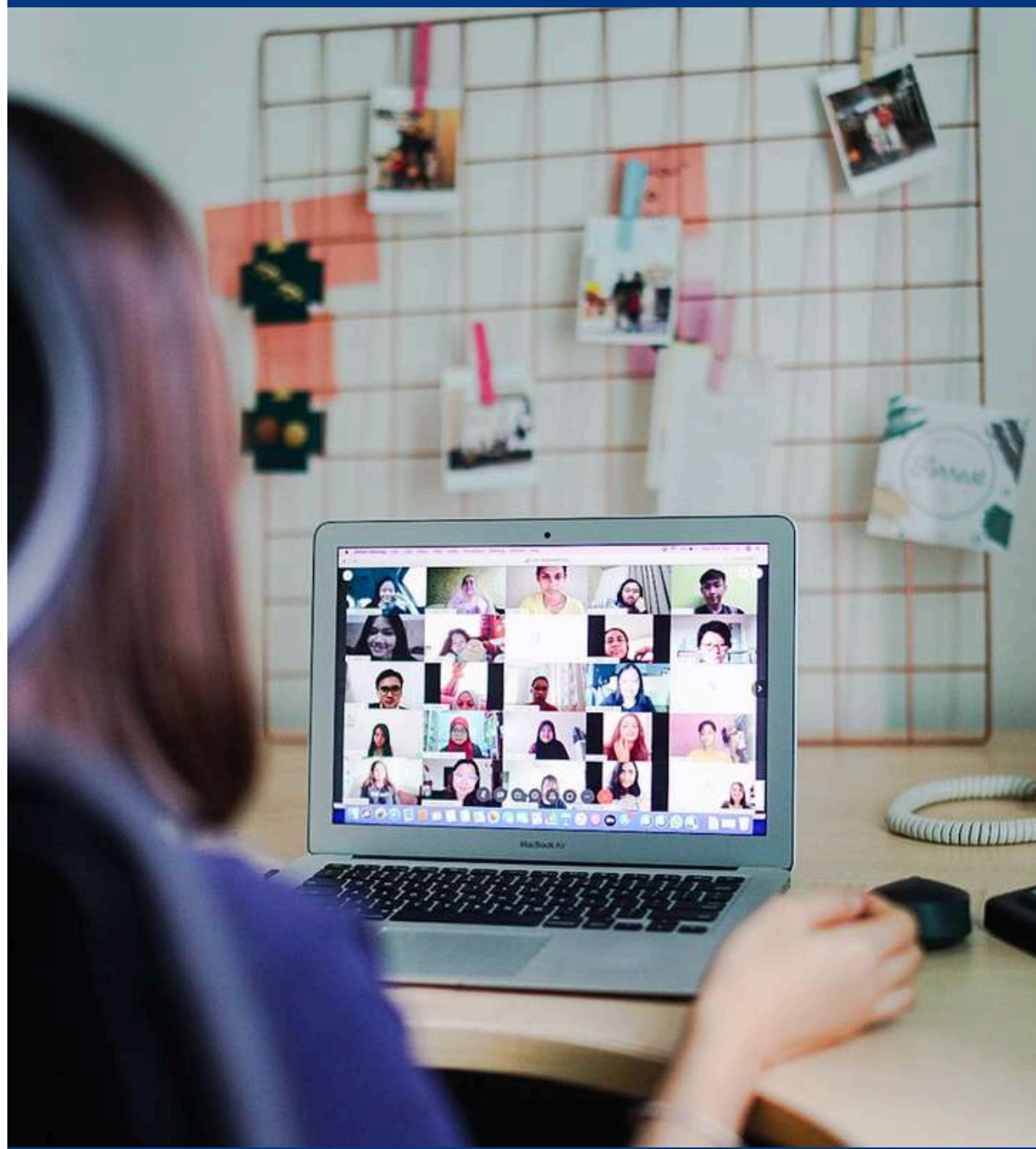



**ACADEMIC PROGRAMMES
(UNDERGRADUATE)
ACADEMIC SESSION 2025/2026**





FACULTY OF ECONOMICS AND BUSINESS

Programme	Semester	Tuition Fee (RM) Per Programme
Business Economics	6	55,000.00
Service Economics	6	55,000.00
International Economics	6	55,000.00
Finance	6	56,000.00
Marketing	6	56,000.00
Corporate Management	6	56,000.00
Accountancy	8	86,240.00

Application requirements:

- A minimum IELTS score of 5.5 or its equivalent (e.g. MUET Band 4; TOEFL iBT 46; TOEFL Essential (Online) 8.0, Pearson Test of English 51, Cambridge English Qualifications and Tests 160)*
- A good pass in Cambridge General Certificate of Education Advanced Level (GCE A Level) or its equivalent with at least C Grade in any two (2) subjects : Mathematics / Physics/ Biology / Chemistry / Computing / History
- A good pass in International Baccalaureate (IB) with a minimum score of 26 and at least score 4 in any two (2) subjects in High Level (HL) or Standard Level (SL)
- Should possess an Australian Matriculation Programme (AUSMAT) with at least C Grade in any three (3) subjects
- Finance - A minimum IELTS score of 6.0 or its equivalent (e.g. MUET Band 4; TOEFL iBT 60; TOEFL Essential (Online) 8.5, Pearson Test of English 59, Cambridge English Qualifications and Tests 169)



FACULTY OF COGNITIVE SCIENCES AND HUMAN DEVELOPMENT

Programme	Semester	Tuition Fee (RM) Per Programme
Human Resource Development	6	55,000.00
Cognitive Sciences	6	55,000.00
Counselling	8	55,000.00
Psychology	8	55,000.00

Application requirements:

- A minimum IELTS score of 5.5 or its equivalent (e.g. MUET Band 4; TOEFL iBT 46; TOEFL Essential (Online) 8.0, Pearson Test of English 51, Cambridge English Qualifications and Tests 160)*
- A good pass in Cambridge General Certificate of Education Advanced Level (GCE A Level) or its equivalent with at least C Grade in any two (2) subjects : Mathematics / Physics/ Biology / Chemistry / Computing / History
- A good pass in International Baccalaureate (IB) with a minimum score of 26 and at least score 4 in any two (2) subjects in High Level (HL) or Standard Level (SL)
- Should possess an Australian Matriculation Programme (AUSMAT) with at least C Grade in any three (3) subjects





FACULTY OF SOCIAL SCIENCES AND HUMANITIES

Programme	Semester	Tuition Fee (RM) Per Programme
Industrial Relations and Labour Studies	6	50,000.00
International Relations	6	50,000.00
Development Planning and Management	6	50,000.00
Social Work Studies	6	50,000.00
Politics and Government Studies	6	50,000.00
Anthropology and Sociology	6	50,000.00

Application requirements:

- A minimum IELTS score of 5.5 or its equivalent (e.g. MUET Band 4; TOEFL iBT 46; TOEFL Essential (Online) 8.0, Pearson Test of English 51, Cambridge English Qualifications and Tests 160)*
- A good pass in Cambridge General Certificate of Education Advanced Level (GCE A Level) or its equivalent with at least C Grade in any two (2) subjects : Mathematics / Physics/ Biology / Chemistry / Computing / History
- A good pass in International Baccalaureate (IB) with a minimum score of 26 and at least score 4 in any two (2) subjects in High Level (HL) or Standard Level (SL)
- Should possess an Australian Matriculation Programme (AUSMAT) with at least C Grade in any three (3) subjects



FACULTY OF EDUCATION, LANGUAGE AND COMMUNICATION

Programme	Semester	Tuition Fee (RM) Per Programme
Linguistics	6	50,000.00
Strategic Communication	8	50,000.00
English for Global Communications	8	50,000.00

Application requirements:

- A minimum IELTS score of 5.5 or its equivalent (e.g. MUET Band 4; TOEFL iBT 46; TOEFL Essential (Online) 8.0, Pearson Test of English 51, Cambridge English Qualifications and Tests 160)*
- A good pass in Cambridge General Certificate of Education Advanced Level (GCE A Level) or its equivalent with at least C Grade in any two (2) subjects : Mathematics / Physics/ Biology / Chemistry / Computing / History
- A good pass in International Baccalaureate (IB) with a minimum score of 26 and at least score 4 in any two (2) subjects in High Level (HL) or Standard Level (SL)
- Should possess an Australian Matriculation Programme (AUSMAT) with at least C Grade in any three (3) subjects





FACULTY OF APPLIED AND CREATIVE ARTS

Programme	Semester	Tuition Fee (RM) Per Programme
Music	6	50,000.00
Fine Arts	6	50,000.00
Design Technology	6	50,000.00
Art Management	6	50,000.00
Cinematography	6	50,000.00
Drama & Theatre	6	50,000.00
Animation	7	50,000.00

Application requirements:

- A minimum IELTS score of 5.5 or its equivalent (e.g. MUET Band 4; TOEFL iBT 46; TOEFL Essential (Online) 8.0, Pearson Test of English 51, Cambridge English Qualifications and Tests 160)*
- A good pass in Cambridge General Certificate of Education Advanced Level (GCE A Level) or its equivalent with at least C Grade in any two (2) subjects : Mathematics / Physics/ Biology / Chemistry / Computing / History
- A good pass in International Baccalaureate (IB) with a minimum score of 26 and at least score 4 in any two (2) subjects in High Level (HL) or Standard Level (SL)
- Should possess an Australian Matriculation Programme (AUSMAT) with at least C Grade in any three (3) subjects



FACULTY OF RESOURCE SCIENCE AND TECHNOLOGY

Programme	Semester	Tuition Fee (RM) Per Programme
Aquatic Resource Science and Management	6	55,000.00
Animal Resource Science and Management	7	55,000.00
Plant Science	7	55,000.00
Resource Chemistry	7	55,000.00
Agrotechnology	8	55,000.00

Application requirements:

- A minimum IELTS score of 5.5 or its equivalent (e.g. MUET Band 4; TOEFL iBT 46; TOEFL Essential (Online) 8.0, Pearson Test of English 51, Cambridge English Qualifications and Tests 160)*
- A good pass in Cambridge General Certificate of Education Advanced Level (GCE A Level) or its equivalent with at least C Grade in any two (2) subjects : Mathematics / Physics/ Biology / Chemistry / Computing / History
- A good pass in International Baccalaureate (IB) with a minimum score of 26 and at least score 4 in any two (2) subjects in High Level (HL) or Standard Level (SL)
- Should possess an Australian Matriculation Programme (AUSMAT) with at least C Grade in any three (3) subjects

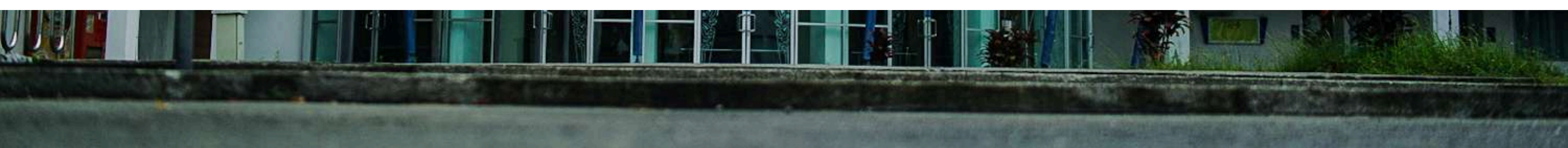



FACULTY OF COMPUTER SCIENCE & INFORMATION TECHNOLOGY

Programme	Semester	Tuition Fee (RM) Per Programme
Computational Science	8	55,000.00
Data Engineering	8	55,000.00
Multimedia Computing	8	55,000.00
Networking Computing	8	55,000.00
Software Engineering	8	55,000.00

Application requirements:

- A minimum IELTS score of 5.0 or its equivalent (e.g. MUET Band 3.5; TOEFL iBT 40; TOEFL Essential (Online) 7.5, Pearson Test of English 47, Cambridge English Qualifications and Tests 154)*
- A good pass in Cambridge General Certificate of Education Advanced Level (GCE A Level) or its equivalent with at least C Grade in any two (2) subjects : Mathematics / Physics/ Biology / Chemistry / Computing / History
- A good pass in International Baccalaureate (IB) with a minimum score of 26 and at least score 4 in any two (2) subjects in High Level (HL) or Standard Level (SL)
- Should possess an Australian Matriculation Programme (AUSMAT) with at least C Grade in any three (3) subjects



FACULTY OF ENGINEERING

Programme	Semester	Tuition Fee (RM) Per Programme
Civil Engineering	8	80,000.00
Chemical Engineering	8	80,000.00
Mechanical Engineering	8	80,000.00
Electrical and Electronic Engineering	8	80,000.00

Application requirements:

- A minimum IELTS score of 5.5 or its equivalent (e.g. MUET Band 4; TOEFL iBT 46; TOEFL Essential (Online) 8.0, Pearson Test of English 51, Cambridge English Qualifications and Tests 160)*
- A good pass in Cambridge General Certificate of Education Advanced Level (GCE A Level) or its equivalent with at least C Grade in any two (2) subjects : Mathematics / Physics/ Biology / Chemistry / Computing / History
- A good pass in International Baccalaureate (IB) with a minimum score of 26 and at least score 4 in any two (2) subjects in High Level (HL) or Standard Level (SL)
- Should possess an Australian Matriculation Programme (AUSMAT) with at least C Grade in any three (3) subjects



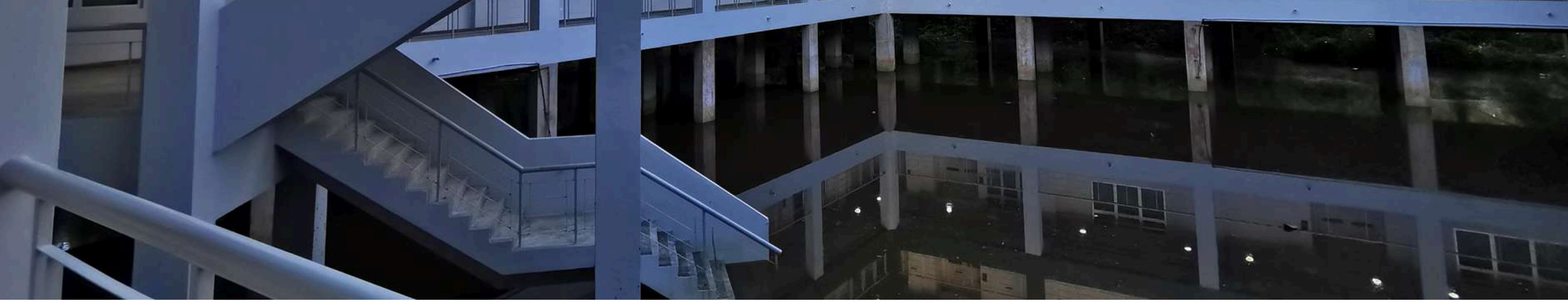

FACULTY OF BUILT ENVIRONMENT

Programme	Semester	Tuition Fee (RM) Per Programme
Architecture	6	80,000.00
Quantity Surveying	8	80,000.00

Application requirements:

- A minimum IELTS score of 5.5 or its equivalent (e.g. MUET Band 4; TOEFL iBT 46; TOEFL Essential (Online) 8.0, Pearson Test of English 51, Cambridge English Qualifications and Tests 160)*
- A good pass in Cambridge General Certificate of Education Advanced Level (GCE A Level) or its equivalent with at least C Grade in any two (2) subjects : Mathematics / Physics/ Biology / Chemistry / Computing / History
- A good pass in International Baccalaureate (IB) with a minimum score of 26 and at least score 4 in any two (2) subjects in High Level (HL) or Standard Level (SL)
- Should possess an Australian Matriculation Programme (AUSMAT) with at least C Grade in any three (3) subjects

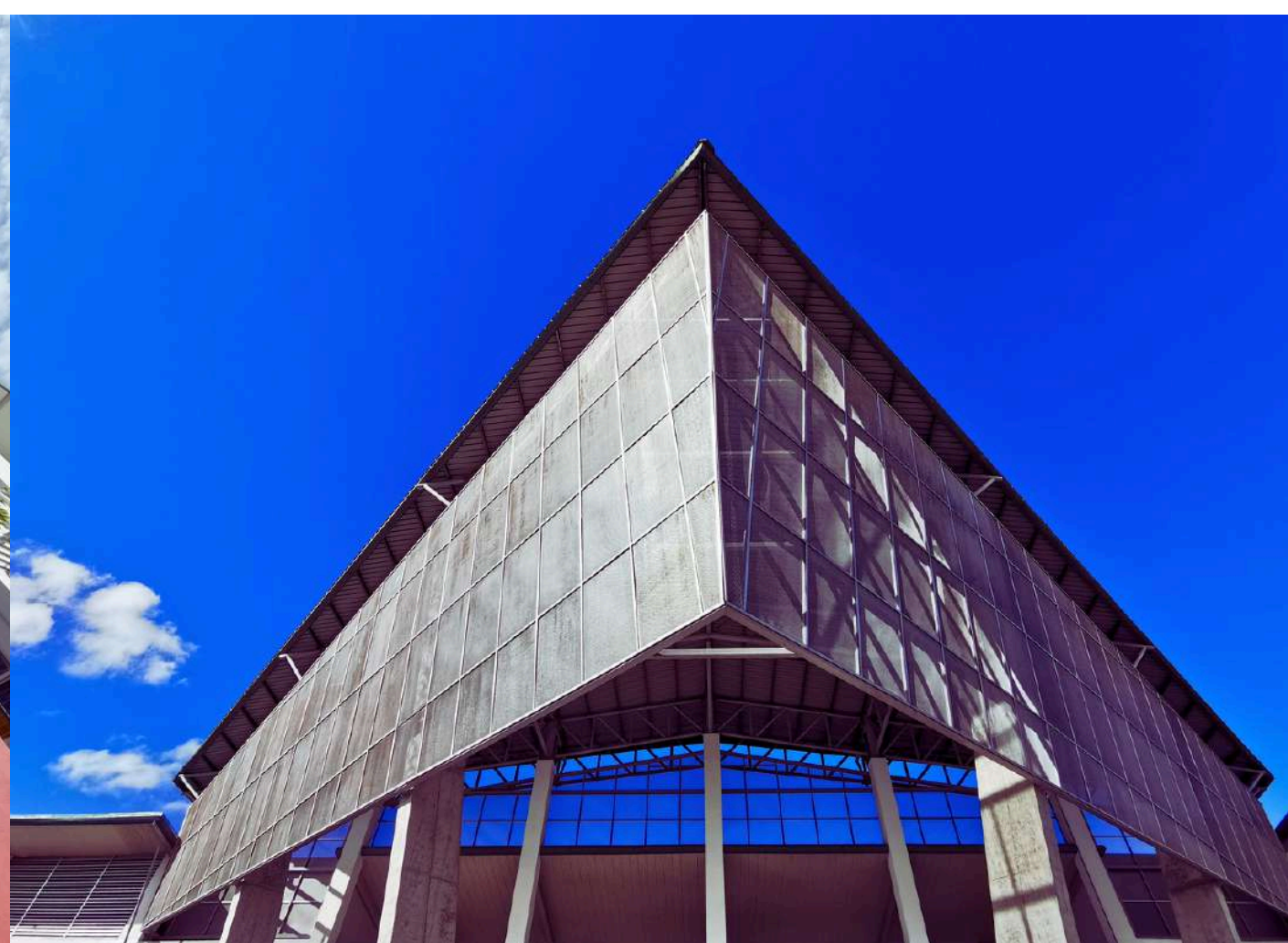



FACULTY OF MEDICINE AND HEALTH SCIENCES

Programme	Semester	Tuition Fee (RM) Per Programme
Nursing	8	114,240.00

Application requirements:

- A minimum IELTS score of 5.5 or its equivalent (e.g. MUET Band 4; TOEFL iBT 46; TOEFL Essential (Online) 8.0, Pearson Test of English 51, Cambridge English Qualifications and Tests 160)*
- A good pass in Cambridge General Certificate of Education Advanced Level (GCE A Level) or its equivalent with at least C Grade in any two (2) subjects : Mathematics / Physics/ Biology / Chemistry / Computing / History
- A good pass in International Baccalaureate (IB) with a minimum score of 26 and at least score 4 in any two (2) subjects in High Level (HL) or Standard Level (SL)
- Should possess an Australian Matriculation Programme (AUSMAT) with at least C Grade in any three (3) subjects



POSTGRADUATE BY COURSEWORK

FACULTY OF COGNITIVE SCIENCES AND HUMAN DEVELOPMENT		
Master of Science in Counselling	2 Years	RM29,720.00
Master of Science in Human Resource Development	2 Years	RM30,500.00
Master of Science (Occupational Safety and Health)	1 Year	RM26,900.00
Master of Science in Learning Sciences	2 Years	RM26,200.00
FACULTY OF ENGINEERING		
Master of Engineering in Civil Engineering	1 Year	RM31,345.00
Master of Engineering Communication System	1 Year	RM34,620.00
Master of Science in Engineering Management	1 Year	RM32,900.00
Master of Engineering Mechanical Engineering	1 Year	RM30,900.00
Master of Engineering in Energy & Environment	1 Year	RM38,900.00
FACULTY OF EDUCATION, LANGUAGE AND COMMUNICATION		
Master of Education Teaching English to Speakers of Other Languages	1 Year	RM26,900.00
Master of Education in Learning Sciences	1 Year	RM26,900.00
FACULTY OF COMPUTER SCIENCE & TECHNOLOGY		
Master in Information Technology Management	1 Year	RM26,900.00
Master in Computer Science	1 Year	RM26,900.00
FACULTY OF RESOURCE SCIENCE AND TECHNOLOGY		
Master of Environmental Science (Land Use and Water Resource Management)	1.5 Years	RM27,200.00
Master of Science in Sustainable Aquaculture	1 Year	RM25,900.00
FACULTY OF SOCIAL SCIENCES AND HUMANITIES		
Master of Environmental Management (Development Planning)	2 Years	RM27,200.00
FACULTY OF ECONOMICS AND BUSINESS		
Corporate Master of Business Administration	1 Year	RM33,280.00
Doctor of Business Administration	3 Years	RM61,140.00
FACULTY OF BUILT ENVIRONMENT		
Master of Architecture	2 Years	RM38,120.00
Master of Science Construction Design Management	1.5 Years	RM29,720.00
FACULTY OF MEDICINE AND HEALTH SCIENCES		
Master in Public Health	1 Year	RM21,800.00
Doctor in Public Health	3 Years	RM56,540.00
Master in Orthopaedic Surgery	4 Years	RM143,760.00
Master in Nursing Education	2 Years	RM28,520.00
Master in Internal Medicine	4 Years	RM167,760.00
CENTRE FOR APPLIED LEARNING AND MULTIMEDIA		
Postgraduate Diploma in Higher Education Teaching and Learning	1 Year	RM24,798.00

Entry Requirements:

- (As Approved By Senate Nos. 04/2020 -189)
- A Bachelor degree with a minimum CGPA of 2.50 or equivalent, as accepted by the Senate;
- A Bachelor degree or equivalent but with CGPA less than 2.50, may be admitted subject to a minimum of 5 years working experience in the relevant field; or
- Other equivalent qualifications approved by the Senate For international students, a minimum IELTS Score of 5.0 or its equivalent (e.g TOEFL-525; TOEFL Computer Test -196; TOEFL Internet Test 69-70 or MUET Band 3) is required.

POSTGRADUATE BY RESEARCH

FACULTY OF COGNITIVE SCIENCES AND HUMAN DEVELOPMENT		
Master of Science	2 Years	RM12,920.00
Doctor of Philosophy	2 Years	RM21,740.00
FACULTY OF ENGINEERING		
Master of Engineering	2 Years	RM12,520.00
Doctor of Philosophy	3 Years	RM20,540.00
FACULTY OF EDUCATION, LANGUAGE AND COMMUNICATION		
Master of Arts	2 Years	RM10,520.00
Doctor of Philosophy	3 Years	RM20,540.00
FACULTY OF COMPUTER SCIENCE & TECHNOLOGY		
Master of Science	2 Years	RM12,920.00
Doctor of Philosophy	3 Years	RM21,740.00
FACULTY OF RESOURCE SCIENCE AND TECHNOLOGY		
Master of Science	2 Years	RM12,920.00
Doctor of Philosophy	3 Years	RM21,740.00
FACULTY OF SOCIAL SCIENCES AND HUMANITIES		
Master of Social Science	2 Years	RM10,520.00
Doctor of Philosophy	3 Years	RM16,940.00
FACULTY OF ECONOMICS AND BUSINESS		
Master of Science	2 Years	RM10,520.00
Doctor of Philosophy	3 Years	RM16,940.00
FACULTY OF BUILT ENVIRONMENT		
Master of Science in Built Environment	2 Years	RM26,332.00
Doctor of Philosophy	3 Years	RM42,758.00
FACULTY OF MEDICINE AND HEALTH SCIENCES		
Master of Science	2 Years	RM12,920.00
Doctor of Philosophy	3 Years	RM21,740.00
FACULTY OF APPLIED AND CREATIVE ARTS		
Master of Arts	2 Years	RM10,520.00
Doctor of Philosophy	3 Years	RM16,740.00
INSTITUTE OF HEALTH AND COMMUNITY MEDICINE		
Master of Science	2 Years	RM12,920.00
Doctor of Philosophy	3 Years	RM21,740.00
INSTITUTE OF BIODIVERSITY AND ENVIRONMENTAL CONSERVATION		
Master of Science	2 Years	RM12,920.00
Doctor of Philosophy	3 Years	RM21,740.00
INSTITUTE OF BORNEO STUDIES		
Master of Social Science	2 Years	RM10,520.00
Doctor of Philosophy	3 Years	RM16,940.00
INSTITUTE OF SOCIAL INFORMATICS AND TECHNOLOGICAL INNOVATION		
Master of Science	2 Years	RM12,920.00
Doctor of Philosophy	3 Years	RM21,740.00

Planning to study on full-research mode? Scan this QR code:



POSTGRADUATE BY RESEARCH

INSTITUTE OF CREATIVE ARTS AND TECHNOLOGY

Master of Arts	2 Years	RM10,520.00
Doctor of Philosophy	3 Years	RM16,940.00

INSTITUTE OF SUSTAINABLE AND RENEWABLE ENERGY

Master of Engineering (MI01)	2 Years	RM12,520.00
Master of Engineering (MI02)	2 Years	RM12,920.00
Master of Engineering (MI03)	2 Years	RM10,520.00
Doctor of Philosophy (PI01)	3 Years	RM20,540.00
Doctor of Philosophy (PI02)	3 Years	RM21,740.00
Doctor of Philosophy (PI03)	3 Years	RM16,940.00

Entry Requirements: Master by Research Programme

Entry Requirements (as approved by Senate Nos. 04/2020 -189)

- A Bachelor degree with a minimum CGPA of 2.75 or equivalent, as accepted by the Senate; or
- A Bachelor degree or equivalent with at least CGPA of 2.50 and did not achieve CGPA of 2.75, may be admitted depends on rigorous internal evaluation, or
- A Bachelor degree or equivalent but with CGPA less than 2.50, may be admitted subject to a minimum of 5 years working experience in the relevant field.
- Other equivalent qualifications approved by the Senate.
- For international students, a minimum IELTS Score of 5.0 or its equivalent (e.g. TOEFL-525; TOEFL Computer Test-196; TOEFL Internet Test 69-70 or MUET Band 3) is required (as approved by Senate Nos. 01/2020 -186).

*Candidates who wish to pursue Master of Science (Computer Science) must meet the following requirements: (as approved by Senate Nos. 06/2018 -173)

- A Bachelor Degree of Computing or in the area of science and technology or related to computing, with a minimum CGPA of 3.00; OR
- A Bachelor Degree of Computing or in the area of science and technology or related to computing, with CGPA below 3.00 but above 2.75, can be accepted subject to rigorous internal assessment process; OR
- A Bachelor Degree of Computing or in the area of science and technology or related to computing, with CGPA less than 2.50, with a minimum of 5 years working experience in a relevant field may be accepted; OR
- Other equivalent qualifications approved by the Senate.
- For international students, a minimum IELTS Score of 5.5 or its equivalent (e.g TOEFL-525; TOEFL Computer Test -196; TOEFL Internet Test 69-70 or MUET Band 3) is required (as approved by Senate Nos. 01/2020 -186).

Duration of Study

- The normal duration of study for a Master's degree (by research) is (2 - 4) years full-time or (3 - 6) years part-time.

Entry Requirements: PHD by Research Programme

- A Master Degree with good pass from an approved university in an area relevant to the candidate's proposed area of research.
- Other equivalent qualifications approved by the Senate
- For international students, a minimum IELTS Score of 5.0 or its equivalent (e.g TOEFL-525; TOEFL Computer Test-196; TOEFL Internet Test 69-70 or MUET Band 3) is required (as approved by Senate Nos. 04/2020 -189).

*Applicants who wish to pursue PhD (Computer Science) must meet the following requirements:

(as approved by Senate Nos. 06/2018 -173)

- A Master Degree or equivalent AND candidates must have completed at least ONE (1) of their earlier Degrees (Master or Bachelor) in Computing or related to computing.
- Other equivalent qualifications approved by the Senate
- For international students, a minimum IELTS Score of 5.5 or its equivalent (e.g TOEFL-525; TOEFL Computer Test -196; TOEFL Internet Test 69-70 or MUET Band 3) is required (as approved by Senate Nos. 01/2020 -186).
- Direct Entry from Bachelor Degree Level to PhD by Research Programme
- A Bachelor's Degree with minimum CGPA of 3.67 or equivalent, as accepted by Senate subject to rigorous internal assessment
- Other equivalent qualifications approved by the Senate

CONTACT INFORMATION

Postgraduate Programmes Application
interpg@unimas.my

Undergraduate Programmes Application
interug@unimas.my

Mobility International Programme
mobility_official@unimas.my

Visa Application
visa@unimas.my

Website
www.global.unimas.my

Application Link
<https://oas.aa.unimas.my/#/login?redirect=%2F>



XiaoHongShu: Unimas
Global
ID: 9637742770



@unimasglobal



Unimas Global

